

Universitätsklinik für Radioonkologie

Sektion Biomedizinische Physik

# Neue Möglichkeiten der MR-geführten adaptiven stereotaktischen RT

Prof. Dr. Daniela Thorwarth

22. November 2019

EBERHARD KARLS  
UNIVERSITÄT  
TÜBINGEN



Comprehensive  
Cancer Center  
Tübingen - Stuttgart



Universitätsklinikum  
Tübingen

# Disclosure

The Tübingen MRgRT program funded by the German Research Council (DFG: ZI 736/2-1), the University Hospital and Medical Faculty Tübingen.

The Department of Radiation Oncology Tübingen receives financial and technical support under research agreements as well as sponsoring for travels and scientific symposia from

- Elekta AB (Stockholm, Sweden)
- Philips GmbH
- Siemens
- Dr. Sennewald Medizintechnik GmbH
- PTW Freiburg Physikalisch-Techn. Werkstätten Dr. Pychlau GmbH



# Online MR-geführte adaptive RT mit dem 1.5 T MR-Linac



Unity, Elekta AB, Sweden

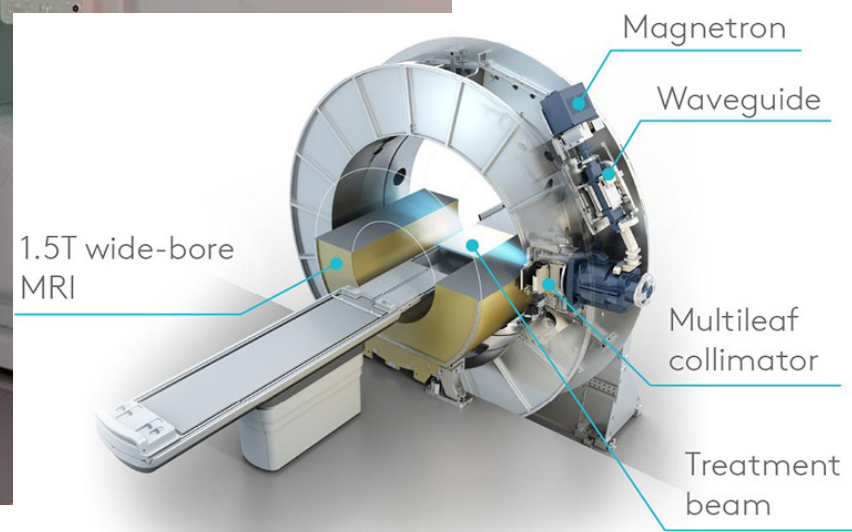

Source: [www.elekta.com](http://www.elekta.com)





# Online MR-geführte adaptive RT mit dem 1.5 T MR-Linac



**Unity**, Elekta AB, Sweden



# Technical Performance of the MR-Linac

	<b>Elekta Versa HD</b>	<b>Elekta MR-Linac</b>
Distance focus – IC (cm)	100	144
IMRT technique	VMAT	Step and Shoot
Photon energies (MV)	6 / 15	7
Flattening filter	FF and FFF	FFF
Leaf width (mm in IC)	5	7.2
Leaf travel direction	Arbitrary	Cranio-caudal
Field size (cm in IC)	40 × 40	22 (cranio-caudal) × 56
Rotation	+/- 180° (1 RPM)	Continuous (6 RPM)
IC position	Arbitrary	Limited
On-board imaging	CBCT / PI	MRI / PI

IC: Isocenter  
 FFF: Flattening Filter Free  
 CBCT: Cone-beam CT  
 PI: Portal Imaging



# MR-guided adaptive RT: Workflow

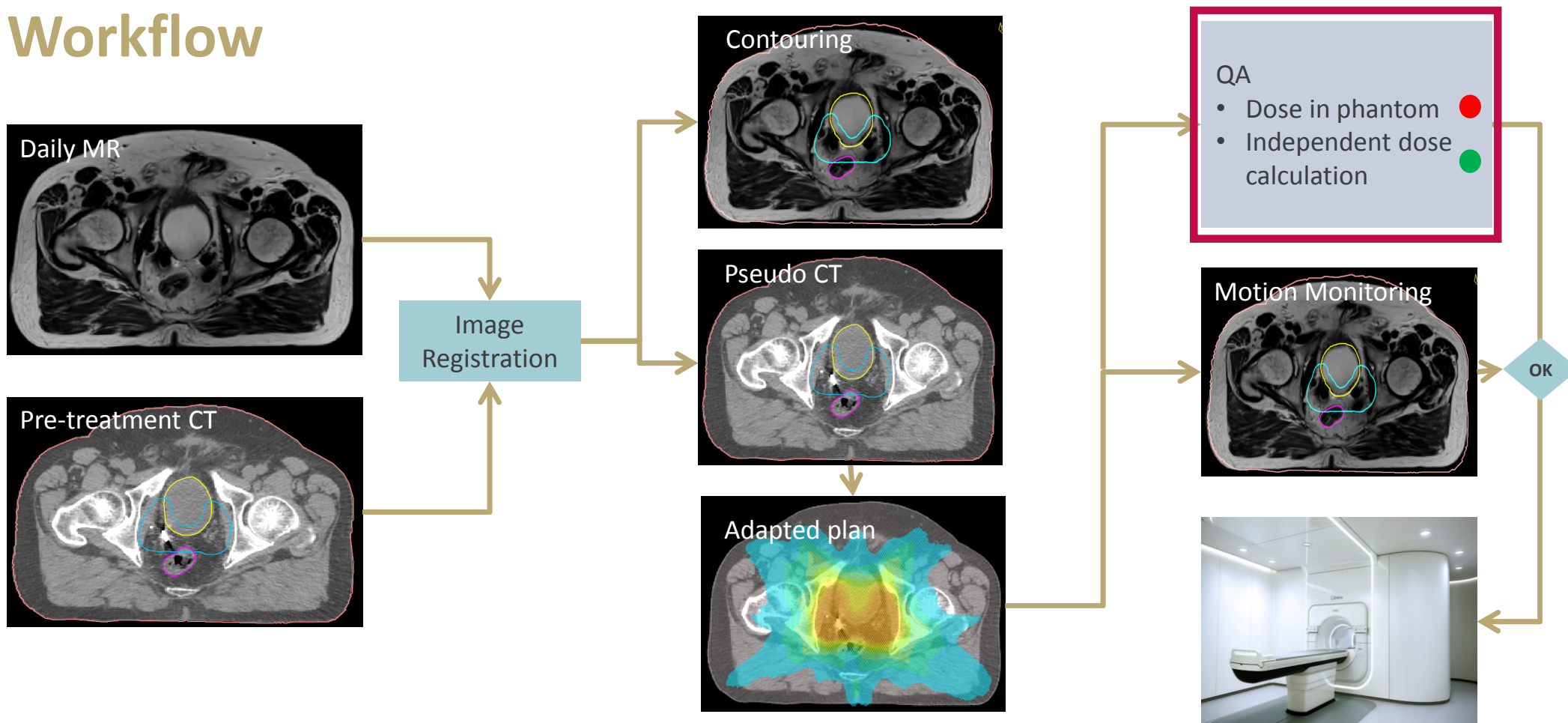

# More than 1 year of clinical experience with online MRgRT



July 2019

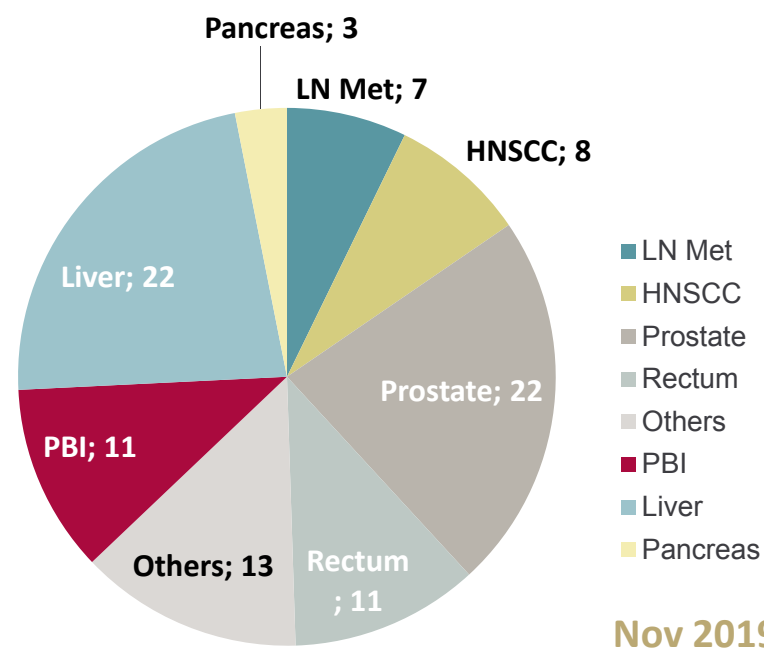



# Key advantages of MR-guided RT:

## 1. High resolution MRI with excellent soft tissue contrast

Online MR-based RT adaptation  
SBRT, 7 Gy/ fraction

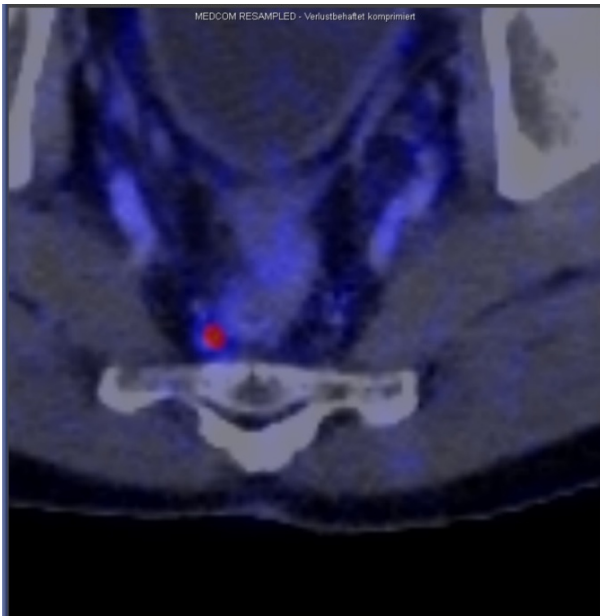

Diagn. PSMA PET/CT

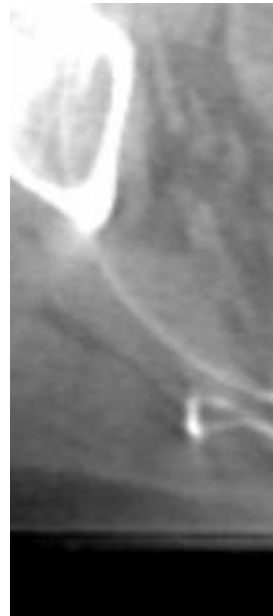

X-ray guided

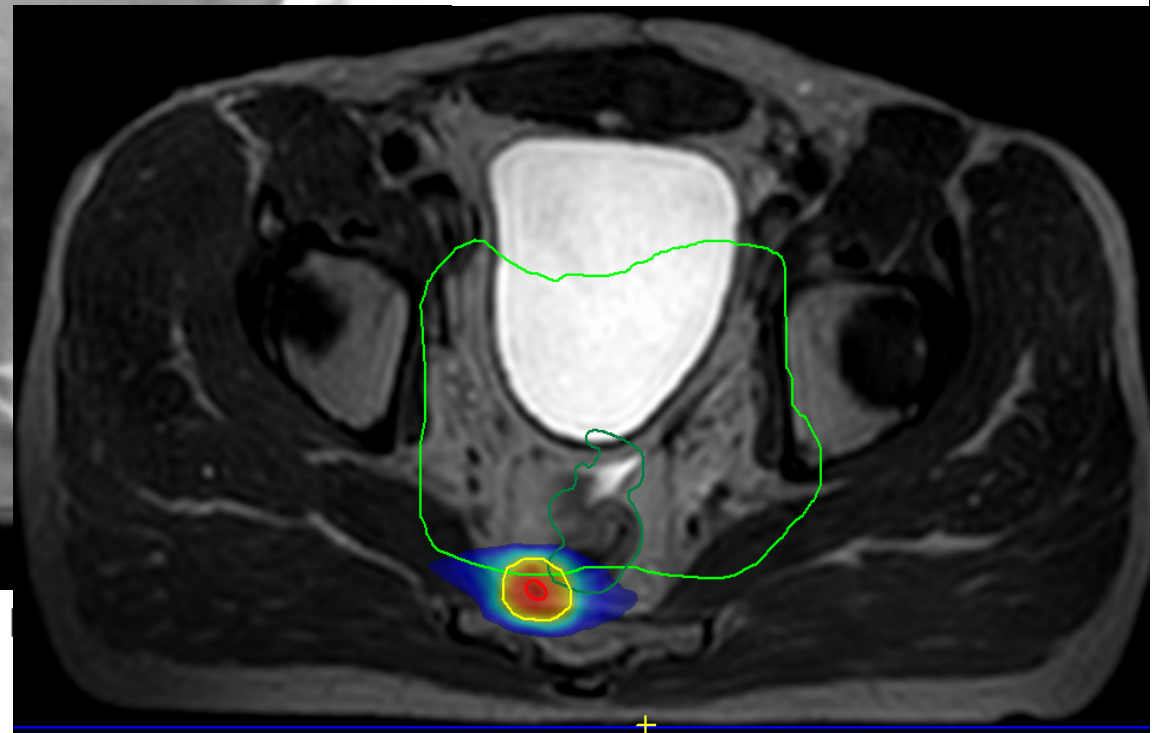

## Key advantages of MR-guided RT: 2. Intra-fraction motion assessment



*manual gating*



**Beam on!**  
Treatment interrupted  
Ready to treat

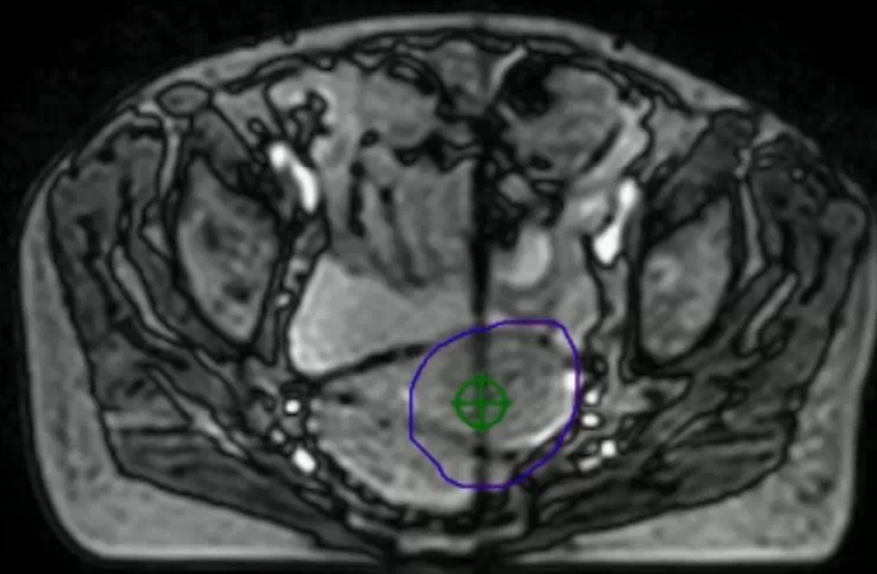

courtesy M. Nachbar



# Future perspectives: stereotactic RT of primary PC

Widmark A, et al. Lancet 2019; 394(10196):385-395.

- HYPO-RT PC
- Randomized, non-inferiority, phase 3 trial
- N=1180 patients
- Conventional fractionation (39 fx) vs. ultra-hypofractionation (7 fx)
- No difference in 5y PSA control

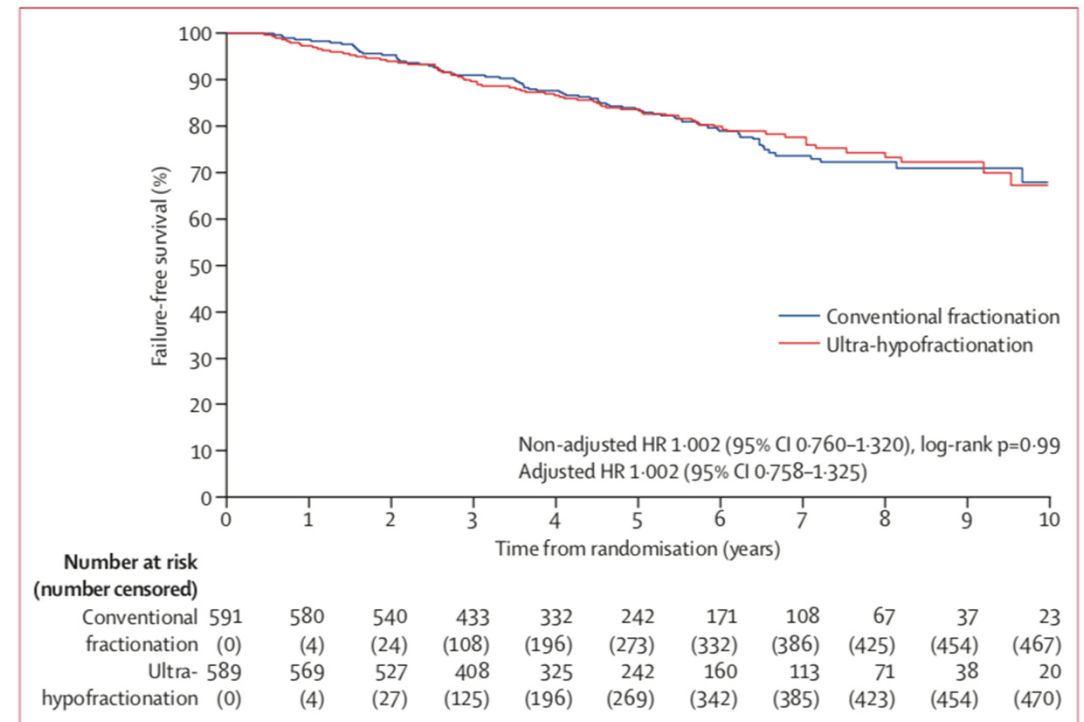
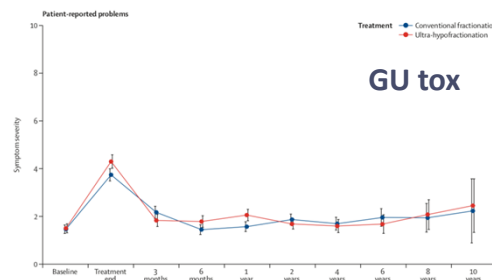
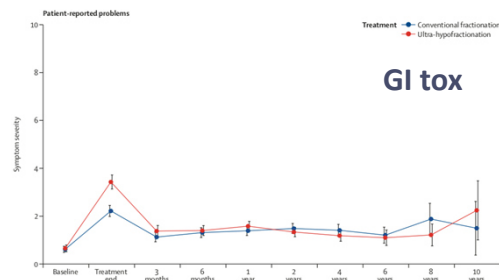

Figure 2: Failure-free survival  
HR=hazard ratio.





# Stereotactic boost /dose escalation to intraprostatic lesion

Monnikhoff EM, et al. Radiother Oncol 2018;127(1):74-80.

- FLAME trial
- Conventional treatment (77 Gy) vs. Boost of up to 95 Gy to dominant lesion
- No increase in toxicity

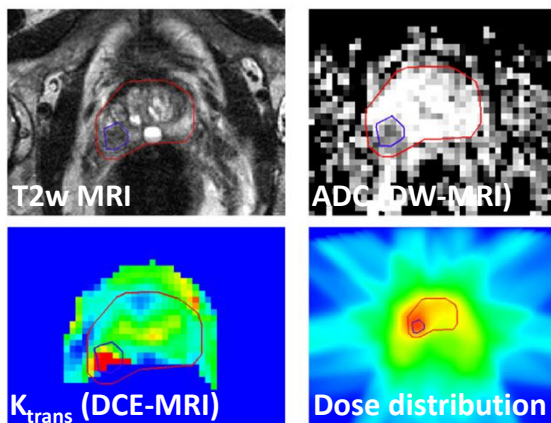

Lips IM, et al. Trials 2011;12:255.

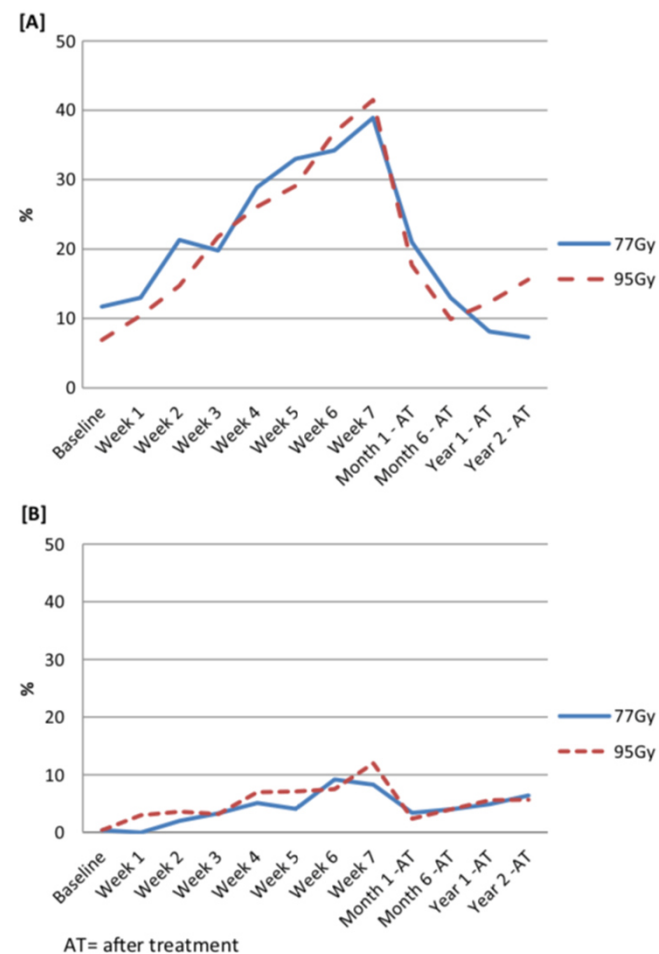

# Technical requirements for MR-guided adaptive SBRT

## MR-guided adaptive SBRT

- High geometrical accuracy of MRI data (<1mm)
- Accurate dosimetry in B-field
- Methods for fast online plan-QA

## Functional MR-based dose escalation to dominant lesion

- Robust and reproducible quantitative MR imaging



# Assessment of geometrical distortion and MR-QA at the 1.5T MR-Linac

- Geometry / Distortions
- Homogeneity
- Signal-to-noise

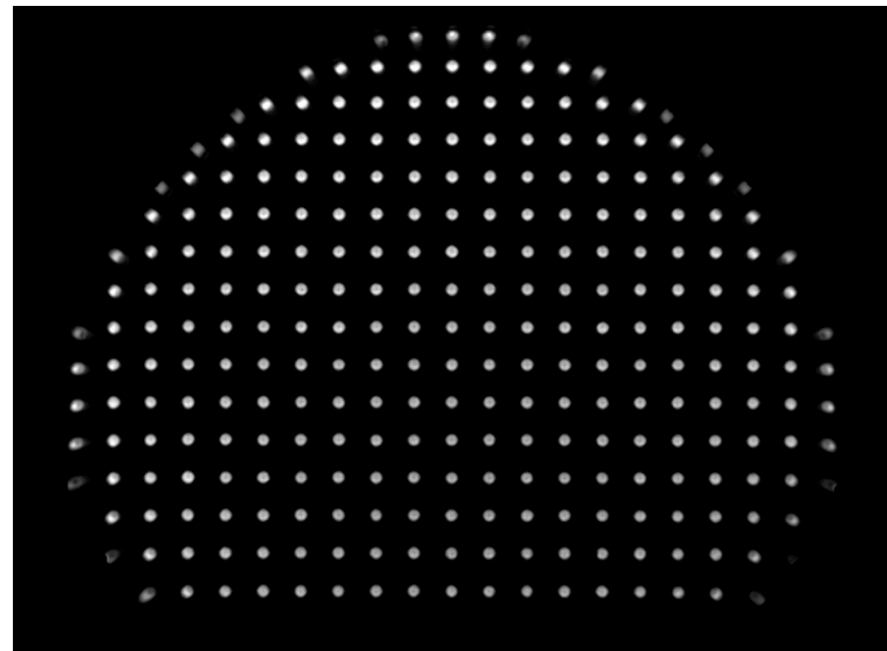
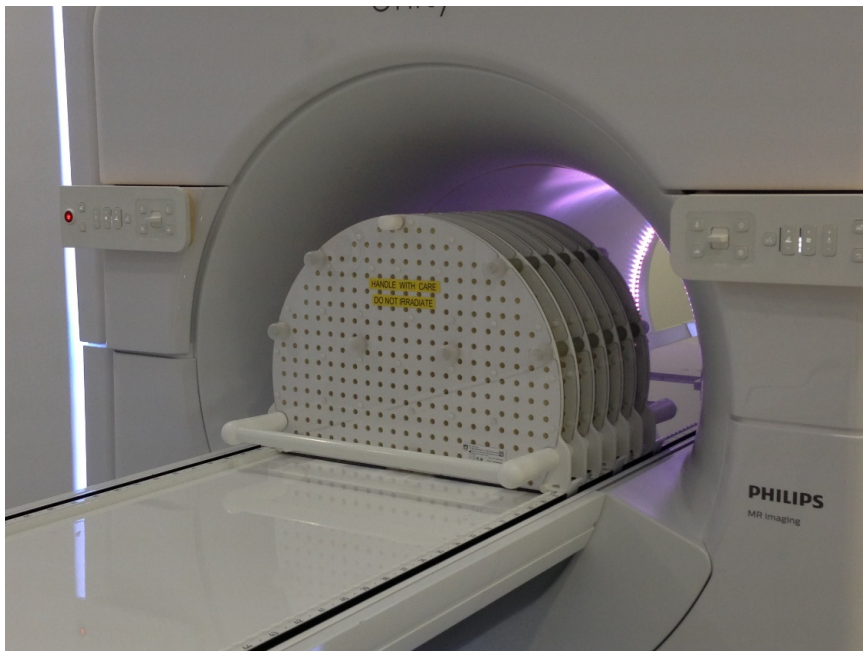



# Absolute dosimetry in MR-guided RT

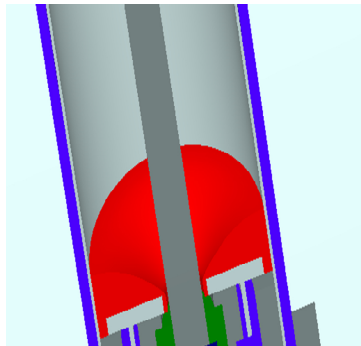

Dead volume inside IC

- Simulation of correction factors for ionization chambers
- Validation measurements for different chambers (PTB Braunschweig)

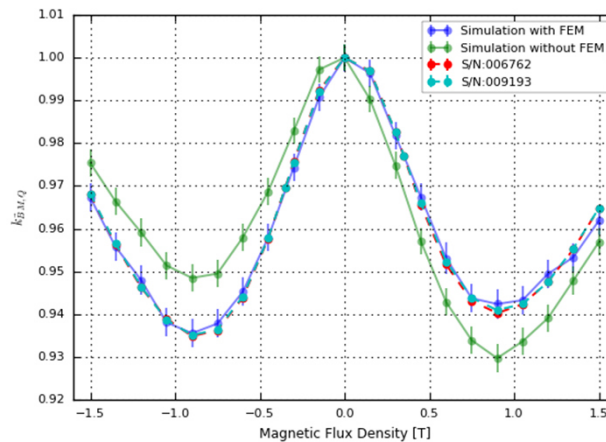
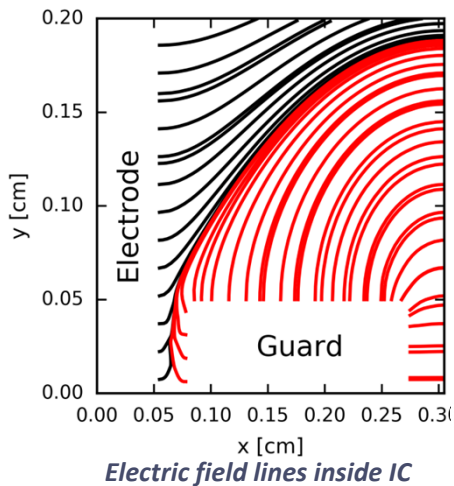
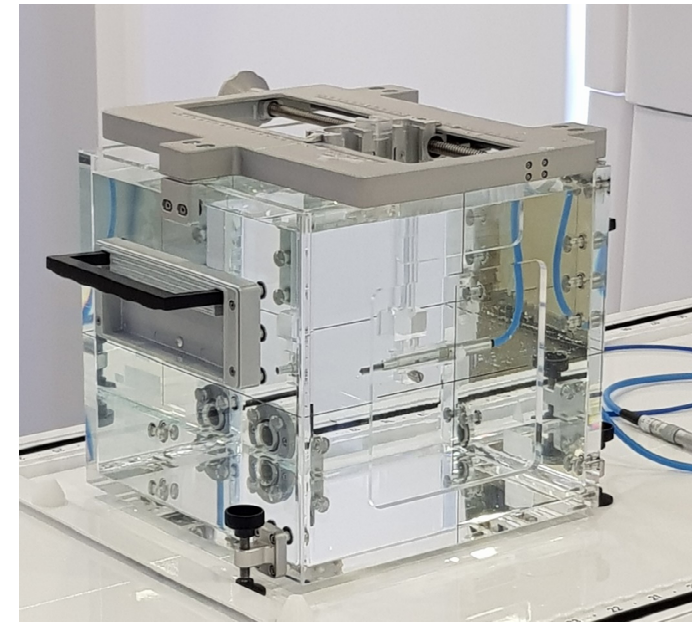

# Quantitative MR-Bildgebung (qMRI) am MR-Linac

- Untersuchung der quant. MR-Bildgebung (qMRI) an MR-Linac Systemen
- Ermittlung von Genauigkeit, Wiederholbarkeit und Reproduzierbarkeit von **T1**, **T2**, **ADC** und **DCE**
- qMRI am MR-Linac ist möglich

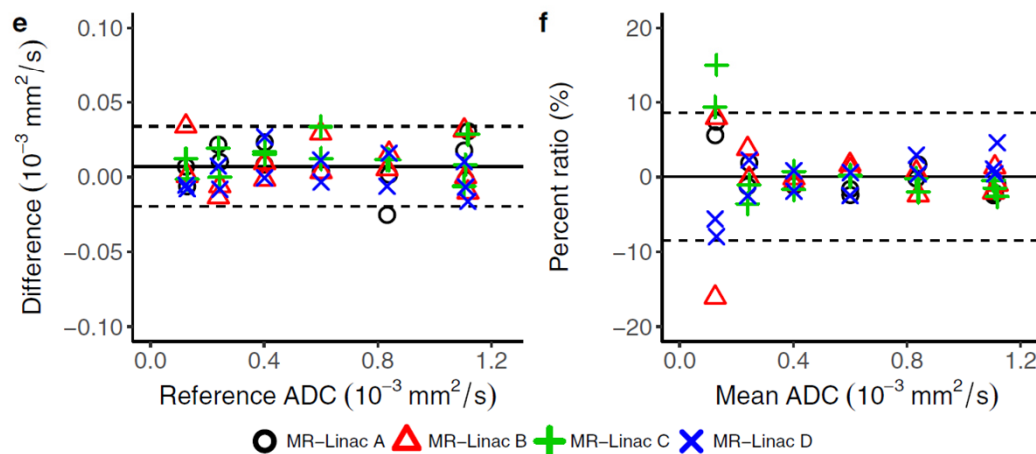
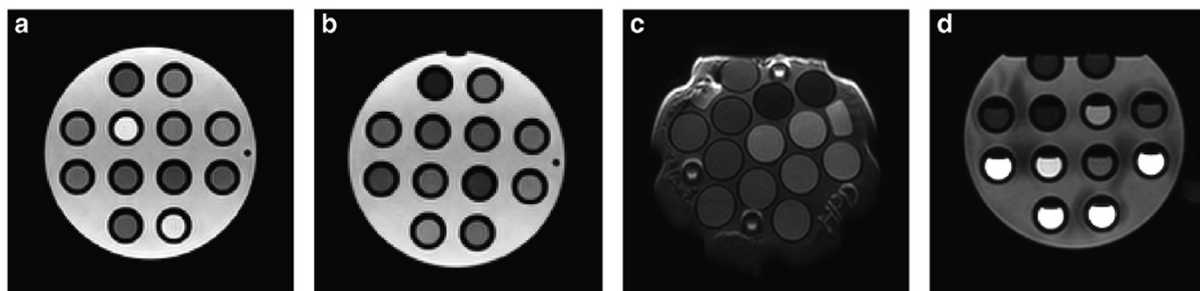

QIBA-Phantom

Kooreman E, et al. Radiother Oncol 2019; 133:156-62.



# Conclusion

## Promising new opportunities of real-time MR-guided adaptive RT

- > excellent MR image quality: better visualisation of target and OAR
- > real-time workflow for MR-guided adaptation, MRI for motion monitoring
- > functional imaging
- > dose-accumulation in target and OAR

## High potential as a facilitating technology for SBRT

- > fraction number reduction
- > margin reduction: lower OAR dose or higher target dose
- > individualized dose concepts through repeated anatomical and functional imaging (response-adaptive MRgRT)





# Acknowledgments

## Biomedizinische Physik:

David Mönnich  
Marcel Nachbar  
Luise Künzel  
Jasmin Winter  
Matthias Ege  
Oliver Dohm

## Radioonkologie:

**Daniel Zips**  
Arndt-Christian Müller  
Cihan Gani  
Simon Böke

## Radiologie:

Fritz Schick  
Sergios Gatidis  
Konstantin Nikolaou  
Ulrich Grosse  
Ahmed Othman



**Universitätsklinikum  
Tübingen**